CLASSIFIED ADS

For Sale

FOR SALE: A Kirby Vacuum Cleaner. In good condition. Call 4561. Mrs. Oscar Jamerson. (1tc)

FOR SALE: Double metal bed with mattress and springs. Will sell cheap. One spring coat and hat size 7. —Mrs. Walter Conner, Or call 2156, Appomattox, Va.

FOR SALE: One used Refrigerator, still in Warranty; good as new, less than $100.00. See or call Herbert Richardson, (1tc) Phone 3131.

FOR SALE: Good used Washing Machines, cheap. See or call Herbert Richardson, (1tc) Phone 3131.

For Sale: 1 child's table with four chairs; children's clothing sizes 4-14. See Lawrence Moore, or call 4755. (3-8-2tp)

FOR SALE: Beautiful Wedding Dress. Write: Care of Times-Virginian, or Phone Appomattox 2811. (1tp)

FOR SALE: Good horsedrawn Corn Planter, and several plows; 100 bushels winter oats and young Black Angus Bull. Samuel L. Ferguson, Appomattox, Va., Phone 2391. (1tp)

FOR SALE: Beautiful Wedding Dress. Write: care of Times-Virginian, Appomattox. (1tp)

TRAILS END BABY CHICKS—$12.95 per hundred. Guaranteed to live six weeks. Coleman's Feed & Seed Store Appomattox, Va. tf

FOR SALE: Six room house and lot on Church Street. Oil floor furnace and practically new electric hot water heater. Immediate possesion. Priced: $6,500. Terms. C. P. P. Crawley. (1-12-tfc)

PUMP: Meyers shallow well water pumps and tank complete, in perfect condition. —C. W. Slayton, Pamplin, Va. (3-1-2tp)

FOR SALE: Laundry Heater and 30 gallon water tank. Nice drain board sink. W. C. Carter, (3-1-3tp) Gladstone, Va.

FOR SALE: Modern brick home, with oil heat. Call 4756, or see Lawrence Moore. (2-23-4tp)

APPLE TREES - For springtime blossoms, comfortable shade and fruit. Three-tree Home Orchard Collection, consisting of One Improved Yellow Transparent, late June; One Grimes Golden, late summer and early Fall; One Double Red Stayman, all-purpose winter Apple —total 3 Apple Trees, 2-year 3 to 4 ft. Size, $4.95, Postpaid. Offer No. 5-IJ. Ask for Free Copy 56-page Planting Guide Catalog in color. Salespeople wanted. WAYNESBORO NURSERIES WAYNESBORO, VIRGINIA (1tc)

Salesman for Baer and Walters Memorial Works, Lynchburg, Va. If You need anything in this line will appreciate hearing from you. J. O. ROBERTSON Spout Spring, Va. Phone: Appomattox 4470

For Rent

FOR RENT: 2½ acres of dark-fired tobacco near Oakville. Contact: Harry B. DePew, Route 4, Appomattox, Va. (3-8-2tp)

FOR RENT: Four-room house, back of jail. See: Willie Mayberry, (1tp) On Rt. 131.

FOR RENT: One Apartment. Mrs. Hazel R. Mann, (1tc) Appomattox, Va.

OFFICES FOR RENT: Several available for immediate occupancy. Year-round Air Conditioning, light and toilet facilities. See: The Bank of Appomattox. (5-21-tfc)

FOR RENT: A three room apartment, with modern conveniences. See— T. W. Wooding, (1tp) Appomattox, Va.

Special Notices

NOTICE: Anyone wanting Baby Sitter, call: Phone No. 3262, Appomattox. (3-8-2tp)

VERA ENTERTAINMENT

The Vera P.-T. A. is sponsiring a "Womanless Wedding" and "Old Maid's Convention" at the Vera School Friday, March 23, at 7:30 o'clock. (3-8-3tc)

NOTICE:—

Saturday Evening Post, 60 issues $5.96; S. E. P. and Ladies Home Journal, $7.50. Also—For Sale: 1 mirror, $10.00; 1 kitchen cabinet, $10.00; 1 electric churn, $8.50; Blue velvet drapes, $1.50 a pair. Mrs. W. B. Caldwell. (1tp)

SPECIAL NOTICE

Why not come in and try our permanents, starting at $5.00, and others up to $15.00. Also see us for eyebrow arch, and complete scalp treatments, for dry and unruly hair. Appomattox Beauty Shop Ora Paulete & Dorothy Martin (1tp)

NOTICE: Anyone wanting chairs bottomed, good oak bottoms, see Henry Harris, Spout Spring, Va., or call 4475. (3-1-2tp)

Help Wanted — Male

WANTED: Housekeeper. Keep children while mother works. Mrs. John Lawson Wooldridge, Phone 3043; Route 1, Appomattox. (1tp)

MAN WANTED—A proven built-up business available. Established customers. Earnings up to and over $100 per week possible from the start. Should be over 25 years of age. Need man with car in good condition. Company furnishes everything but car. Field help provided. Write The J. R. Watkins Company, P. O. Box No. 5071, Richmond, Virginia. 3-8-3tc

Wanted To Buy

NOTICE: Will pay $3.00 a piece for tires suitable for recapping. Webb's Esso & Recapping Service, Appomattox, Va. (11-3-tfc)

Wanted To Buy

WE ARE NOW PAYING $1.00 TO $1.50 PER HUNDRED POUNDS FOR MISCELLANEOUS SCRAP IRON. LIGHT IRON, CUT APART, FREE OF RUBBER, WOOD, WHOLE BODIES, GLASS, DOOR HANDLES, HEAD LIGHTS, TAIL LIGHTS, INSTRUMENT BOARDS, COPPER GAS LINES, AND GALVANIZED IRON, 70c PER HUNDRED POUNDS. HIGHEST PRICES PAID FOR RAGS AND OTHER METALS. LYNCHBURG IRON & METAL CO., PARK AVE. & KEMPER ST. LYNCHBURG, VA. (3-1-tfc)

NOTICE: The A. H. S. Seniors are at work again for the Senior Trip to New York. Each Saturday through the month of March, they are sponsoring "Bake Sales" at the Appomattox Hardware from 8 to 12. Cakes, pies and many delicious foods will be sold. Please come out and support the Seniors.

Business Services

WE PUT WATER ANYWHERE

WELLS DRILLED
PUMPS INSTALLED
(25 years experience)

New Wells Drilled and Cased for $4.50 per foot.

ALL WORK GUARANTEED

MOORE WELL DRILLING CO.
Dial EDgewood 2-4821

Box 97 — Rustburg, Va. (9-29-tfc)

WELLS are going dry everywhere. We are drilling a lot of dug wells deeper. Call us for free estimate. Drilled Wells and Pumps of all kinds. Largest Well Drillers in Central Virginia. Post Office Box 937. Falwell Well Corporation Lynchburg, Virginia Phone 3-2739 (2-23-tfc)

SEPTIC TANKS CLEANED
Five years Experience. Reasonable rate. Satisfaction guaranteed.
BILLY CARRICO
Evergreen, Va.
Phone: Appomattox 4777.
(8-5-tfc)

W A N T E D
Your Bank Account
The Bank of Appomattox
Appomattox, Va.
Member F. D. I. C.

Legals

EXECUTOR'S NOTICE

This is to serve notice that I have qualified as a Co-Executor of the estate of the late Dr. D. A. Christian, Jr. Anyone having claims against this estate kindly present statement of same within thirty (30) days addressed to the undersigned at Post Office Box 85, Appomattox, Virginia. To those indebted to this estate, take notice that all payments are due and payable to the undersigned at Post Office Box 85, Appomattox, Virginia.

Harold E. Thompson, Jr., Co-Executor, Estate of Dr. D. A. Christian, Jr. (3-8-3tc)

VIRGINIA: IN THE CIRCUIT COURT OF APPOMATTOX COUNTY.

FEBRUARY 6, 1956.

IN RE: EX PARTE GEORGE ABBITT, JR., ADMINISTRATOR OF THE ESTATE OF LIZZIE A. WHITE, DECEASED

This cause came on this 4 day of February, 1956, and it appearing that a report of the accounts of George Abbitt, Jr., Personal Representative of the estate of Lizzie A. White, deceased, and of the debts and demands against her estate has been filed in the Clerk's Office, and that six months have elapsed since his qualification, on motion of George Abbitt, Jr., Personal Representative, it is ordered, that the creditors of, and all others interested in the estate, do show cause, if any they can, on the 3rd day of March, 1956, before this court in the Court House at Appomattox, Virginia, at 10:00 A. M. against the payment and delivery of the Estate of Lizzie A. White, deceased, to the distributees with or without refunding bonds as the court perscribes.

It is further ordered that the Clerk of this Court is directed to publish a certified copy of this order once a week for four successive weeks in the Times-Virginian, a newspaper published in the County of Appomattox, Virginia.

A Copy: Teste: C. W. Smith, Clerk. (2-9-4tc)

MEMORIAM

In loving memory of our daddy and Mr. E. H. Paulette, who left us 1 year ago today, March 4, 1955

We saw you fading like a flower, But couldn't make you stay.
We nursed you with tender kindness,
Until God called you away.
Oh, our dear, we loved you,
And our hearts ache for you,
Still forgotten by some others,
But by us never will.
—The Wife and Children. (1tp)

CARD OF THANKS

I wish to express my appreciation to all of my friends for the many kindnesses shown me while in the hospital and since my return home; also for flowers, fruit, cards and visits.

John Ranson. (1tp)

Legals

VIRGINIA: In the Circuit Court of Appomattox County, March 5th, 1956

Mamie Lee Hogg Plaintiff
vs
Lawson J. Williams & Others Defendants

TO —Mamie Lee Hogg, Lawson J. Williams, Lawrence F. Williams, Russell A. Williams, Ethel Mays, Marvin Gillespie, Horace Taylor, James Edward Tolley, Elsa Cash, Mae Bryant, Julia Harper, Harry L. Tolley, Katie Mae Williams, Alice Bowen, Bertha C. Fitzgerald, Lula Tolley, Florence Hughs, James Elmore Tolley, George Tolley, Harry Tolley, Benny Archer Tolley, Alice Adcock, Mary Biggs, Hazel Puckett, Ethelene Puckett and Helen Loraine Puckett, Plaintiff and Defendants in the above styled suit.

You and each of you are hereby notified that I have fixed upon Thursday the 29th day of March, 1956, at 10:00 a. m., as the time and the Court room of Appomattox Court House, Va., as the place for taking the several accounts ordered by the Circuit Court of Appomattox, by decree of March 3rd, 1956, in the above styled suit, pending in said Court as follows:

1. Of what land did William P. Jennings die seized and possessed that remains undisposed of by his heirs; where is the same located and what is a proper description thereof?

2. Did William P. Jennings die testate or intestate; and if intestate who are his heirs at law and what is their respective interest in the land belonging to the William P. Jennings Estate?

3. Are there any liens against said land?

4. Who has paid the taxes on said land and is the person or persons who has paid the taxes on said land entitled to reimbursement and specifically is Mamie Lee Hogg entitled to reimbursement for her expenditures in redeeming said land from Charlie Gunter who had purchased said land at a delinquent tax sale?

5. What is the fee simple value of said land?

6. Can said land be conveniently divided in kind between those entitled thereto and if not can part of said land be allotted to one or more of the persons entitled thereto and the balance of said land be sold and the proceeds thereof be divided between those entitled thereto?

7. If a part of said land cannot be conveniently divided and allotted to some of the owners thereof will either party in interest take the whole of said land and pay the others for their respective interests therein?

8. Are all of the parties in interest properly before the Court?

9. What if any, is a proper fee to be allowed to W. E. Hogg for instituting and conducting this suit and should the interest of the parties who have not answered, pleaded or demurred to the bill of complaint be chargeable with any or a proper fee for W. E. Hogg for instituting and conducting this suit.

10. Which inquiries the said commissioner will make and report to the Court together with any other matters that he may be specifically requested by any party in interest to report or which to him may seem pertinent and proper that he should inquire and before making said inquiries the said commissioner shall give notice to the attorneys of record for those parties who are represented by Counsel and by publication once a week for two weeks in the Times-Virginian, a newspaper published in the County of Appomattox, Virginia, of the time and place of making said inquiries.

Given under my hand this day and year above written.

C. W. Smith, Commissioner in Chancery. (3-8-2tc)

Baby Chicks

Virginia, U. S. Approved Pullorum Clean Production Reds, Leghorns and Others.

Acme Dog Food $8.00 per cwt.

SEE US FOR YOUR
KASCO FEEDS
CUSTOM GRINDING AND MIXING
SEED CLEANING

Appomattox Farmers Supply Co
Your Drive-In Feed Store

Carver-Price School N

Hello Readers!

And such spring-like weather! We do hope frost won't come soon and kill the blossoms that are putting in their appearance.

And can Commencement be far off? Not with the recent announcement from the Principal's office of 1956 Honor Graduates. Valedictorian is Roberta Lewis; Salutatorian, Effie McCoy; and tieing for Third Honors are Viola Johnson and Rosa Jones. Congratulations to these very worthy seniors. The prize comes to him who labors.

We are very glad to welcome a new instructor, Miss Elizabeth Johnson, who will be Fifth Grade teacher. She is a graduate of Virginia Union University and is from Mathews County, Virginia.

In the championship game of the Girls' Intramural Basketball Tournament, the winners were Grade 12 who won by a score of 32-20 over Grade 11, the runners-up. Rosa Jones was high scorer with 20 points. Others on the senior team were: Laura Hubbard, Henreitta Ferguson as forwards; Helen McCoy, Gloria Jenkins and Viola Johnson as guards. All the teams played well and competition was keen. The tournament was a farewell to basketball for the season.

In the Faculty game last Wednesday night, our Faculty won over Buckingham in both games. The men's team played first and won by a score of 28-22, with such players as Messrs. E. T. Johnson, R. E. Patrick, N. H. Miller, Robert Watson, and H. E. Watkins. It was most interesting. The Carver women's team won by a score of 22-11, with Mrs. H. R. Foster high scorer. A large group of spectators witnessed the games.

Thursday, March 15, the Seniors and Juniors make their trip to Colonial Williamsburg. They are anxiously waiting and anticipating a most enjoyable, educational trip. The scenes on T. V.'s "Today" show, starring Dave Garroway last Tuesday morning, featured Colonial Williamsburg. Many members of these classes saw it. And Hampton Institute's choir sang — such rich voices. All this adds to the general interest in the trip.

May Day this year will be held May 4, on our school campus. Plans were laid at the County Teachers' meeting last Monday night by our Supervisor, Mrs. Mozella J. Price. This is always a big event in the school program. At this meeting, the final report of the Dimes was made. $9[illegible]00 ed, plus an additional [illegible] ing a total of $102.00. March of Dimes money the recent break-in at Co would have made the [illegible] much larger. Remarks by Mrs. Price on the im our health drive in the [illegible]

The Third Graders, under [illegible] rection of Miss Hester are studying "Life in [illegible] week. They have found animals live in the water several children brought water animals which they during the week.

The Sixth District Tea ing will be held in Bedfo on Saturday, April 14, [illegible] E. Patrick, President, Many outstanding speaker University of Virginia, [illegible] College, and the Dupon tion in New Jersey, wi The theme is "Compa Science." Dr. J. Rupert P utive Secretary of the Teachers' Association wi speaker.

Until next week, ou "As land is improved by with various seeds, so by exercising it with studies."

Vera

Vera, March 6.- Heave shall soon pass away, bu shall not pass away. -Lis

Mr. and Mrs. Percy visited Mr. and Mrs. W Thursday evening.

Liberty Chapel W. have its Annie Armstro Wed., the 7th, at the gram in the morning; by Rev. Charles Adding afternoon. Mrs. Alma charge of the program.

Mrs. Wilson Scruggs, Phillip visited Mrs. Pe Sunday.

Mr. and Mrs. Walker ed her parents, Mr. an nest Harris, of Clifton day.

We are having beautif So many blessings bestow us; let's give our praise going to church every serving Him who gives things.

Father Darkleaf

By c. h. r.

year as the great date of approaches, and we recall rt of the making of peace Appomattox Court House, tion in New Jersey, wh se among historical records ments to present to our readers. We might cite that ty of readers" includes distant states who con worthwhile to subscribe to Virginian and thus main last with one of the very that shines in the nation. o it was that I was thinkt our first two great wars: of the American Revolution we won our freedom, and Between the States, where s decided by force of arms should be one nation.

re many points of similar ch war, local self-govern s a major cause. There are nts in agreement between ments of Patrick Henry, Adams, Washington and patriots of 1765-81, and John C. Calhoun, George Robert E. Lee and Jef avis in 1860-65. "Taxation representation" was a rally for the Revolution, but do not believe that Patrick Adams or Washington ministry seat in Parliament — they wanted local self- And so in the War Be States, the real issue was as such, for that was the way into discard — was the rights of sovereign pass judgment upon their within a non-centralized

concurrence goes further eat chieftan of the Revolu the great chieftan of the ge, Washington and Lee, n Westmoreland Virginia, at Wakefield for on and Stratford for Lee. a mere distance apart. Thomas Jefferson of Wash Mount Vernon is only a from the handsome estate at Arlington. Lee's wife the Randolph Custis, was a ddaughter of Martha Dan Washington. Down he files of time, the Wash s Custis, Randolph, Dan d Lee families marched in erican style.

April 19, the year 1775, blood was shed in the Re It was at Lexington, Mass. merican militia met the ngaged. And on April 19, 6th Massachusetts Regi ed through Baltimore on ce Washington, and rocks own and answered every four soldiers and twelve were killed.

5, Lord Dunmore, the royal of Virginia, offered gener n to slaves if they e in insurrection. 1859, John Brown at Ferry, sought to arouse t to insurrection, and he. d. And there is similarity the proclamations of Duns Lincoln.

8 1776, the British attack ston at Charleston, S. C. livan, under Col. William reated so stoutly that the were defeated. Again, in s, Charleston was attack s, and again the defenders the British attack, the noon ran aground on the pt Sumter, and even as it Americans captured its ... upon the en s in 1861, the ship Keokuk ederal Navy was sunk in the defenders re s gun and put them to use. itary repeating itself.

r, 1776, Nathan Hale was boys to "Give yourselves" in his execution, he cried, "I et that I have but one life for my country." And in n Davis, of Tennessee, a d in the Confederate serv captured in enemy lines, ed valuable information he ed from a Federal. He was hose between his own life g the name of his informer said, "Had I a thousand se, I'd offer them all be betray a trust." He was s a spy.

s gone. In and after the n, currency went down in inflation. Revolutionary s the Continental s was of doubtful value. It

tinued on Page Eight)

The Times-Virginian

Is on Newsstand Sale
5c Per Copy
at
Spencer's Drug Store
Appomattox Garment C
Canteen
G. P. Brannan's
Carver-Price High Scho
Norman H. Jones
Spout Spring
Guill's Esso Service Stati
(No. 2)
Times-Virginian Office

IF YOU WISH TO BECOME A NEWSDEAL
SEE US.

A Growing Newspaper In A Growing Town

TIMES-VIRGINIAN

Historic Appomattox Cave Unity and Peace to America

A LIVE WEEKLY NEWSPAPER AT HISTORIC APPOMATTOX COURT HOUSE VIRGINIA

VOLUME 64 NUMBER 11 APPOMATTOX, VIRGINIA, THURSDAY MARCH 15, 1956 Subscription Rate: $2 Per Year

Supervisors Ponder Road-School Budgets

The March meeting of the Appomattox County Board of Supervisors was held yesterday, and it was a lengthy one. Principal matters considered were pertaining to roads and the school budget, and further meetings will be held on each.

The board decided to seek an opinion from the Attorney-General of Virginia on the legality of a school budget with funds set up on a month-to-month basis. A number of counties have proposed budgets on this basis for the next school term, but the local board desired more information on an interpretation of state statutes on the point. There was some feeling that such procedure would be in conflict with the statute concerning the county budgets and laying of the tax levy.

The board contemplates no change in the tax levy for the new budget.

A called meeting will be held as soon as Commonwealth's Attorney George Abbitt Jr. secures an opinion from the attorney general.

The tax levy has to be set in April, after due notice has been published and a hearing held on the budget proposed.

The board heard a number of citizens who appeared in behalf of some county road projects. The plea for more hard-surfaced roads indicates that funds will not be available to grant all of the requests, as the county gets only about six miles per year in allocations.

The board adopted a resolution approving use of federal aid funds available to the county on the road from 613 at Herndon's Store, to intersection with 683 at Reckham. About three miles is involved.

Delegations appeared seeking the hard-surfacing of many secondary roads in the county. Twelve different projects were asked. These included; 647, 3 miles; 638, 2.1 miles; 674, .4 mile; 665, 1.6 mile widened and curves removed; 654, hard-surfacing from 24 north; 627, 2.4 miles; 634, 2.9 miles; 627, and 633, 6.5 miles; 626, 7.0 miles. Three projects asked for were for new mileage to be added to the secondary system.

The Resident Engineer will consider proposed projects in the preparation of his budget recommendations for the use of available funds. A further meeting will have to be held on this matter.

Work Begins Here On New Med. Building

Work has begun upon the erection of a modern brick building on Court Street, which will be occupied by Dr. Stanley Boyce, M. D., and Dr. S. R. Lawson, D. D. S.

The building, being erected by Fred H. Lawson, is on property opposite Appomattox Frozen Food Locker, and next to the Abbitt office building.

Quarters for the two doctors will be on the ground floor of the 73x 24 brick building. On the second floor there will be three apartments, with outside entrance.

It is planned for the building to be completed by June 1. Dr. Lawson is now completing his studies, and will come to Appomattox this June to begin the practice of dentistry. Dr. Boyce now has offices in the Babcock building.

Local Ground Observers Held Practice Drill

On Sunday, March 11, the local Ground Observer Corps practiced in a routine exercise. During this exercise, 33 flight tracks were reported to Roanoke, and the following persons took part: C. F. P. Crawley Jr., Buddy Conner, Bobby Conner, Bill Caldwell, Frank Burke, Fredie Mitchell, Dick Hamilton, Frank Inge, Kenneth Marshall Bobby Barger, Brian Thomas, Frank Hamilton, Tom Holland and Chief Observer John Holland.

Since January 1, the following observers have received their wings: Brian Thomas and Freddie Mitchell; and Dick Hamilton has received his 100 hour award. According to Chief Observer John Holland, the Appomattox G. O. C. Post has completed over 400 hours of watch since he has been C. O.

To Represent Appomattox at S.C.A. Convention

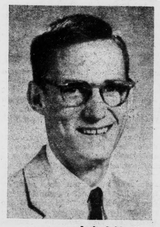

. . . . Jack Caldwell

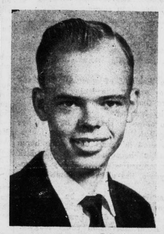

. . . . Janice McClenny

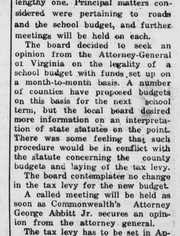

. . . . Bill Carson

Pictured above are delegates to represent Appomattox High School's Student Co-operative Association, at the State S. C. A. convention. This year's convention is being held at Longwood College, in Farmville, on March 16 and 17.

The A. H. S. delegation is to lead one of the discussion groups. Their topic for discussion is to be, "How can the Student Council involve the student body in its projects?"

Bill Carson is the present president of the local S. C. A. Jack Caldwell and Janice McClenny have recently been elected president and secretary, respectively, for next year.

WOULD COST $3,483 TO REPLACE MONUMENT AT COURT HOUSE

The Board of Supervisors yesterday heard a proposal from a dealer in stones and monuments for replacing the marble figure of a Confederate soldier on the base in the local court house yard. The figure was demolished last year when Hurricane Hazel blew a huge tree over the monument. It is understood that replacement of the figure, made of Italian marble and carved in Italy, would cost $3,483. The board suggested that perhaps private funds could be secured for this desirable project.

UDC SCHOLARSHIPS

Announcement is made by the local chapter of the United Daughters of the Confederacy of a number of General Gift and Loan Scholarships to aid worthy students of Confederate lineage in furthering their education.

In order to qualify, an applicant must be a lineal descendant of a Confederate Veteran.

Qualified applicants are urged to make early application for these scholarships. Complete details may be secured from Miss Julia Asher, Chapter Historian, or Mrs. E. Carroll Smith, President.

P.-T.A. Teams Play Concord Friday Night

A basketball game has been scheduled at the Appomattox High School gymnasium for Friday night, March 16, with members of the Concord High School as visiting team to challenge the "Bloomer Girls" of the Appomattox P.-T. A. team.

The "Bloomer Girls" made their debut in basketball here recently, by winning over the "Shorty Shorts," a team representing the Woman's Club. Only members of the Appomattox P.-T. A. can participate in the forthcoming game, which eliminated some of the "Bloomer Girls." However, some members of the "Shorty Shorts" will play, to make up the following team: Forwards, Mesdames W. M. Abbitt, Margaret Wilson, R. B. Parris, William W. Burke, Dot Coleman, Lucille Harvey; Guards Mesdames Grace Cunningham, Neola B. Smith, Bess Pulliam, Twyman Coleman, Mitchell Lewis, Jessie Guill, Lula Goodrich, Ethel Evans and Beulah Robinson.

The proceeds of the home game will go to the Elementary School P.-T. A. Admission will be 35c and 60c.

Appomattox members will be the visiting team at Concord, at a later scheduled game.

The P.-T. A. "Daddies" are slowly limbering up their muscles and the prospects are good for the basketball game with Concord here Friday night. No starting line-up has been selected for the men, but "Daddy" Henry Barger is sure to see action. On Monday night at a practice session, George Abbitt and Tommy Martin looked good, along with veterans David Trent and Vernell Mitchell. Watt Abbitt proved that Washington has not softened him up, and he says he will be ready to play Friday night. "Stan" Stanley and Vernon Bryant are also making strong bids for a place on the team. Several prospective players have not been able to get to practice yet, but among the hopefuls are: C. T. Moses Jr., Ivey Holland, Jerry Miller, Willie Morris, John Cole, Roy Robertson, Richard D. Robinson, Vern Torrence, John Oxford and Leonard Anderson.

Managers DeWitt Evans and Joe Terry are pleased with the interest being shown and are expecting the Appomattox "Daddies" to make a strong showing against Concord.

Clubs Continue Safety Drive

The Home Demonstration Clubs of Appomattox County announced this week plans for a poster contest on Traffic Safety for all school children.

These posters must denote some phase of Traffic Safety, either automobile, school bus, pedestrian, etc. The closing date for the posters to be submitted is April 15. After judging, the winning posters will be displayed during National Home Demonstration Week. There will be a cash prize offered for the best poster on Traffic Safety by any high school pupil, and also a prize for the best poster from an elementary school pupil.

Announcement is also made of a Reaction and Braking Test Demonstration to be held here on April 14. This demonstration is being sponsored in the county by the home demonstration clubs. The test car will be furnished by the Nationwide Insurance Company, and it is hoped that as many adult and teen - age drivers as possible will participate. Further details will be announced in this newspaper.

Square Dance Friday Night

The Young Farmer Club is sponsoring a square dance at the Appomattox High School, 8 to 12, Friday night, March 16.

Seawell Speaks at F.F.A. Dinner

WILLIAM H. SEAWELL, Director of Instruction, of Mecklenburg County, center, address local F. F. A. banquet. Seated at left, Dr. C. A. Collins, Jr.; seated at right, William C. Dudley, area supervisor of vocational agriculture.

William H. Seawell, Director of Instruction, Mecklenburg County Public Schools, advised the F. F. A. boys to "Give Yourselves" in his talk at the Robert E. Lee Future Farmers of America Father and Son Banquet here last Friday night. "Love yourselves enough so that you will do those things which will make you the best possible person that you can be. Yesterday is but a dream," he said, "and tomorrow is but a vision. Today is the important time. Live now as though it were the most important moment of your life—because it is. Whatever you are doing, do it to the very best of your ability."

Ralph Reynolds, chapter president and winner of the chapter public speaking contest, also talked at the banquet, speaking on "Our Relationship with Soil." Ralph was also master of ceremonies for the banquet.

Fred Caldwell, Chapter Sentinel, gave the welcome to the banquet, and Wesley Newcomb, Chapter Vice-president, introduced the guests. The chapter program of work highlights were given by Frank Inge, Chapter Treasurer, and Bobby Barger, Chapter Reporter.

Entertainment in the form of piano selections was rendered by Bobby Barger. Mr. H. B. Pack presented F. F. A. Awards to students for various accomplishments. Floyd Fleshman Jr. received the Star Chapter Farmer of the Year Award. Ralph Reynods won the Public Speaking Award; Fred Caldwell the Livestock Farmer Award, and Richard Krantz the Dairy Farmer Award. Frank Inge was presented the Soil and Water Management Award, which he won last year.

The banquet was served in the elementary school cafeteria by the Appomattox Garden Club ladies.

Elem. P. T.A. Meets Tonight

The P.-T. A. of the Appomattox Elementary School will meet Thursday, March 15, at 8:00 o'clock, in the auditorium of the elementary school. There will be a panel discussion. The topic will be: We look to our schools. Mrs. Frank Carr will discuss: The community looks to the schools. Industry looks to the schools will be discused by Mr. Ben Marshall. Virginia looks to the school will be discussed by Mr. Bill Dudley. The moderator will be Supt. J. A. Burke. All parents and the public are cordially invited to attend.

Demonstration Club Schedule

Monday, March 19.- The Pamplin Home Demonstration Club will meet at 10:30 A. M. with Mrs. Ernest Harwood. Mrs. Harwood will give a demonstration on making hooked rugs. Members bring covered dish lunch.

Tuesday, March 20.- Appomattox Home Demonstration Club will meet at 2:30 P. M. with Mrs. R. C. Hubbard. The demonstration: Short Cuts in House Cleaning, will be given by Mrs. Hubbard and Mrs. S. S. Shouse.

Tuesday, March 20.- The Liberty Chapel Home Demonstration Club will meet at 7:30 P. M with Mrs. Percy Garrett. Mrs. Garrett will give the demonstration.

Wednesday, March 21.- Wreck Island Club will meet at 11:00 A. M. with Mrs. C. E. Carson. Mrs. Carson and Mrs. John L. Harrison will give the demonstration.

Thursday, March 22.- The Oakgrove Home Demonstration Club will meet at 2:00 P. M., with Mrs. W. B. Reynolds. Mrs. L. P. Petty and Mrs. C. S. Rush will give the demonstration.

Legion Ladies Supper Meeting

The American Legion Auxiliary, Unit 104, of Appomattox, held a Pot Luck Supper in the American Legion Home on Tuesday evening. Since March is the Legion Birthday Month, the Auxiliary had the Legionnaires as their honored guests.

Mrs. Paul Critz, of McLean, Va., the guest speaker, gave an interesting and informative talk on the history of the American Legion and on service in the community.

Mrs. Martin Webb, president of Unit 104, presided over the dinner meeting. Guests who were introduced included Mrs. Grace Gordon, of Farmville, Chaplain for the Department of Virginia; and Miss Anna Dickhoff, of Farmville, chairman of community service for the Department of Virginia.

Mrs. Joel Flood, chairman of community service of Unit 104, was in charge of arrangements for the dinner. Working with her on this committee were Mrs. C. T. Moses Jr., Mrs. R. D. Robinson, Mrs. Aubrey Doss, Mrs. Shearer Robertson and Mrs. Martin Webb.

It was announced that Unit 104 had reached its membership quota for the year.

The Spring Conference of the American Legion will be held March 16 and 17 at the Chamberlain Hotel at Old Point Comfort. Mr. and Mrs. Ivey Holland plan to attend the conference.

Pre-School Clinic For Negro Children Tuesday

All children who will begin school in September at Carver-Price and Canaan School please come to the Appomattox Health Center on Tuesday, March 20, 1956 beginning at 9:00 A. M.

All children who will begin school in September at Mt. Airy, Spout Spring, and Stonewall schools please come to the Appomattox Health Center on Tuesday, March 20, 1956, beginning at 12:30 noon.